EST. 1902 ' 2020 ALLACH

THE MALT

NEW WESTSIDE FACTORY LOFT

New Westside | Office 5.OG

Variante 2

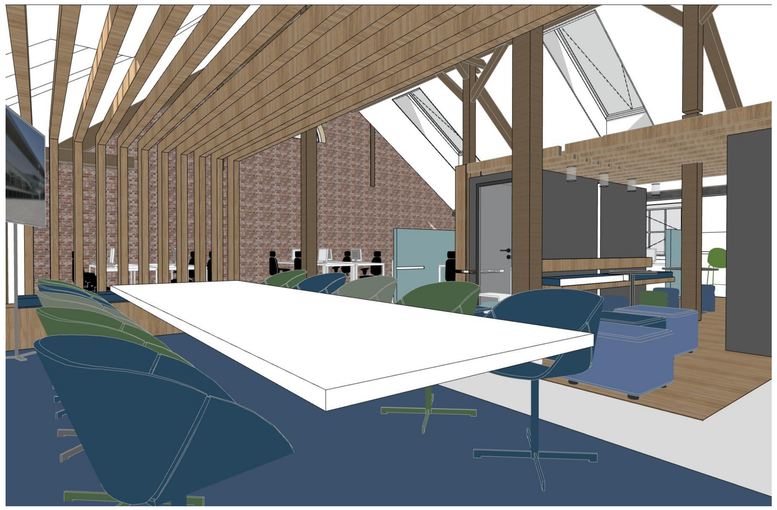

MKP Architektur & Projektmanagement GmbH
m.kashani@mkp-architects.com

30.07.2024 M 1:100
Plangröße DIN A2